



# 19 | 20 MEDIA GUIDE



01 - 04

UNIVERSITY  
INFORMATION



05 - 07

IWU EXPERIENCE



08 - 10

BASKETBALL  
FACILITIES



11 - 31

COACH & PLAYER  
PROFILES



32

PLAYERS IN  
THE PROS



34 - 35

RECORD  
BOOK

## UNIVERSITY

Location: Marion, Indiana  
Founded: 1920  
Enrollment: 13,802 (3,188 Marion Campus)  
Nickname: Wildcats  
Colors: Red & Gray  
Mascot: Wesley the Wildcat  
Arena: Luckey Arena  
Capacity: 2,400  
Year Opened: 1980  
Conference: Crossroads League  
Athletic Teams: 18  
National Affiliation: NAIA & NCCAA

## DIRECTORY

Athletic Department: (765) 677-2317  
Sports Information Office: (765) 677-1938  
Men's Basketball: (765) 677-2449

## GAME RECAPS

For more information regarding individual games, statistics, and news, you can visit [iwuwildcats.com](http://iwuwildcats.com). Each team's information will be updated daily after their respective results.

## IMAGES | LOGOS

For more information regarding images and logos, visit [www.iwuwildcats.com](http://www.iwuwildcats.com) or contact Steven Gidley in the athletic office.

## CREDITS

Design + Layout: Rebecca Hawkins / Claire Toon / Steven Gidley / Landin Brown  
Photography: Lauren Klusman / Paul Crisp / Jer Nelson / Gannon Burgett  
Printing: Tree of Life Print Center



# SCHEDULE + INFORMATION

## SCHEDULE 2019-2020

Oct. 17	Western Ontario (Ontario)	8:00PM
Oct. 19	Univ. of Guelph (Ontario)	7:00PM
Oct. 25	Cornerstone (Mich.)	7:00PM
Oct. 26	Aquinas (Mich.)	1:00PM
Nov. 1	Union (Ky.)	6:00PM
Nov. 2	Lincoln College	5:00PM
Nov. 12	IU East	7:00PM
Nov. 19	Cincinnati Christian	7:00PM
Nov. 26	Mt. Vernon Nazarene (Ohio)	7:00PM
Dec. 3	St. Francis (Ind.)	7:00PM
Dec. 7	Marian (Ind.)	3:00PM
Dec. 17	Madonna (Mich.)	7:00PM
Dec. 20	East-West (Ill.)	7:00PM
Dec. 21	Shawnee State (Ohio)	1:00PM
Dec. 30	Indiana Tech	7:00PM
Jan. 4	Bethel (Ind.)	3:00PM
Jan. 7	Goshen (Ind.)	7:00PM
Jan. 11	Spring Arbor (Mich.)	3:00PM
Jan. 14	Huntington (Ind.)	7:00PM
Jan. 18	Taylor (Ind.)	3:00PM
Jan. 21	Grace (Ind.)	7:00PM
Jan. 25	Bethel (Ind.)	3:00PM
Jan. 28	Mt. Vernon Nazarene (Ohio)	7:00PM
Feb. 1	Marian (Ind.)	3:00PM
Feb. 4	St. Francis (Ind.)	7:00PM
Feb. 8	Goshen (Ind.)	3:00PM
Feb. 11	Huntington (Ind.)	7:00PM
Feb. 15	Spring Arbor (Mich.)	3:00PM
Feb. 18	Grace (Ind.)	7:00PM
Feb. 22	Taylor (Ind.)	3:00PM
Feb. 26	Crossroads League Tournament	7:00PM
Feb. 29	Crossroads League Tournament	3:00PM
Mar. 3	Crossroads League Tournament	7:00PM

Home games in red

Check listing for IWU Hoops home games at **ESPN 3**

## BASKETBALL STAFF

Greg Tonagel	Head Coach	15th
Jeff Clark	Associate HC	14th
David Osborn	Asst. Coach	3rd
Hudson Welty	Asst. Coach	1st

## IWU ATHLETIC DEPARTMENT

President:	Dr. David Wright
Director of Athletics:	Mark DeMichael
Associate A.D. for Internal Ops.:	Hannah Miller
Administrative Asst.:	Melody Leckron
Administrative Asst.:	Jennifer Fox
Director of Sports Information:	Steven Gidley

## ATHLETIC TRAINING STAFF

Dir. Athletic Training:	Dr. Adam Thompson
Head Athletic Trainer	Mary Jacobs
Athletic Trainer	Dr. Jessica Keller
Athletic Trainer	Nathan Reap
Athletic Trainer	Scott Anderson
Athletic Trainer	Jaime Fulcher
Athletic Trainer	Dustin Yoder

## STAY CONNECTED TO IWU ATHLETICS:

Visit: [iwuwildcats.com](http://iwuwildcats.com)

Follow: [twitter.com/IWUWildcats](https://twitter.com/IWUWildcats)

Like: [facebook.com/iwuwildcats](https://facebook.com/iwuwildcats)

Instagram: [instagram.com/iwuwildcats](https://instagram.com/iwuwildcats)

## STAY CONNECTED TO IWU HOOPS:

Visit: [iwuhoops.net](http://iwuhoops.net)

Follow: [twitter.com/IWUHoops](https://twitter.com/IWUHoops)

Like: [facebook.com/iwu.hoops](https://facebook.com/iwu.hoops)

Instagram: [instagram.com/iwuhoops](https://instagram.com/iwuhoops)

Podcast: [anchor.fm/iwuhoops](https://anchor.fm/iwuhoops)

# INDIANA WESELYAN UNIVERSITY

"COMMITTED TO CHANGING THE WORLD BY  
DEVELOPING STUDENTS IN CHARACTER,  
SCHOLARSHIP, AND LEADERSHIP."



**I**ndiana Wesleyan University is an evangelical Christian comprehensive university that is committed to liberal arts and professional education. U.S. News & World Report ranks Indiana Wesleyan University as "one of the best Master's universities in the Midwest."

Over 3,000 students live and learn in state-of-the-art residence halls and academic facilities on IWU's residential campus in Marion, Indiana. More than 80 majors are offered, covering everything from Art to Theology and Ministry. An increasing number of honors students on the residential campus has led to the formation of the John Wesley Honors College.

Another 10,000 adult learners attend classes at regional IWU Education Centers in Indiana, Kentucky and Ohio, as well as through our online degree programs, including associate, bachelor's, and master's degree offerings such as the Master of Education, certificates and electives. The innovative adult education program, which was established in 1985, has received national attention. Indiana Wesleyan University has been Indiana's fastest growing university for the past two years.

The University's total enrollment, which now exceeds 13,000 students, makes IWU the largest private university in Indiana. One result of this growth has been the establishment of the IWU School of Nursing, a premier nursing school in its own right. In 2009, IWU introduced Wesley Seminary and in September 2013, the new Wesley Seminary Building was opened on the IWU Campus.

Indiana Wesleyan University stands ready, with the resources and the passion, to equip future generations of learners with the skills they will need to meet the challenges of our rapidly changing world.



# ADMINISTRATION



## DR. DAVID WRIGHT | IWU PRESIDENT

**D**r. David Wright serves as President at Indiana Wesleyan University. Dr. Wright was Provost and Chief Academic Officer for five years prior to his election as president in May 2013. Before coming back to IWU in 2008, he was Dean of the School of Theology at Azusa Pacific University. Previously at Indiana Wesleyan University he served as Associate Professor of Intercultural Studies, Chair of the Department of Graduate Studies in Ministry, and Vice President for Adult Graduate Studies.

Dr. Wright has strong interest in international higher education having focused his doctoral studies on the social foundations of higher education as well as on international and comparative studies in education. He spent seven years working in educational capacities in Haiti and England. His areas of professional expertise include higher education policy, the design and administration of non-traditional and online programs, and higher education leadership. Dr. Wright holds the Bachelor of Arts degree in Christian Ministries from Indiana Wesleyan University, the Master of Arts in Biblical Studies from George Fox University, and the Ph.D. in Educational Policy Studies and Evaluation from the University of Kentucky. He has published two books, *Finding Freedom From Fear: A Contemporary Study from the Psalms*, and *Wisdom as a Lifestyle: Building Biblical Life-codes*, has contributed chapters to several professional books, and has published numerous articles. David and his wife Helen have been married for more than 35 years. They have two daughters and three grandchildren.

# ATHLETIC DIRECTOR



## MARK DEMICHAEL | DIRECTOR OF ATHLETICS

**M**ark DeMichael became Indiana Wesleyan University's first full-time Athletic Director in July 2008. He took over the position after 11 seasons as the Wildcats' head baseball coach and assistant professor in the Health, Kinesiology, Recreation and Sport Studies department. DeMichael has already put his stamp on Wildcat athletics. During his tenure, Indiana Wesleyan has secured a bid to host the NAIA Outdoor Track and Field National Championships and has started an annual Athletic Commissioning Service and the Athletic Scholarship Endowment Fund. The Wildcats reached seven NCCAA World Series during DeMichael's tenure as baseball coach. Indiana Wesleyan earned runner-up in 2008 and garnered third place finishes in 1998, 2003 and 2005.

DeMichael had three student-athletes sign professional contracts with Major League Baseball teams. He was NAIA Region VIII Baseball Chair and a member of the NAIA National Baseball Rules Committee and the NAIA National Tournament Procedures Committee. In the classroom, DeMichael was Program Coordinator for the Physical Education major.

DeMichael came to Indiana Wesleyan from Eastern Nazarene College in Quincy, Massachusetts, from where he graduated in 1988. He was the head baseball coach of the Crusaders for three seasons from 1995-98 and was named Commonwealth Coast Conference Coach of the Year twice. Prior to Eastern Nazarene, DeMichael taught physical education in the San Bernardino, California public school system for six years and was head coach for their highschool baseball team from 1991-95. DeMichael and his wife Kimberly, who is an assistant professor of education at Indiana Wesleyan, have two daughters, Ashley and Kasey.



# THE PURSUIT

presented by: iwuhoops

@iwuhoops





# THE IWU EXPERIENCE

## *NOTHING LIKE IT*

**T**he experience our student athletes have at Indiana Wesleyan University is one that cannot be replicated. The Wildcats travel across the globe, evangelize to the ends of the Earth, and compete against the best. Indiana Wesleyan men's basketball has had the opportunity to travel to New Zealand, Puerto Rico, the Dominican Republic, Hawaii and many other incredible places to use their talents to glorify the Lord and worship through the game of basketball.



**ANNUAL FATHER- SON RETREAT**



**BASKETBALL TOURNAMENT: HAWAII**



**INTERNATIONAL TRAVEL: MISSION TRIPS**



**NAIA NATIONAL TOURNAMENT**

# 2014-2019

- 3 of 6 National Championships

**GONZAGA** 226 (19-6)

**INDIANA WESLEYAN UNIVERSITY** 213 (24-4, 3 National Titles)

**VILLANOVA** 211 (20-5, 2 National Titles)

**WEST LIBERTY** 206 (8-7)

**DUKE** 205 (17-5)

**KANSAS** 204 (16-5)

**KENTUCKY** 203 (16-5)

**CORNERSTONE** 201 (14-5, 1 National Title)

**VIRGINIA** 201 (12-5, 1 National Title)

## ***MOST WINS IN COLLEGE BASKETBALL IN LAST 7 SEASONS***

(National Tournaments in parentheses)





# THE MAN'S CLUB

*CHAMPIONS PAY THE PRICE*



The 'extra rep' is where strength gains are made. The 'extra' nutritional care you give your body maximizes those gains. These areas of pain and discipline separate the players in the Man's Club from those who simply 'train'. They have reached an elite level of strength by achieving each of the following.

**BENCH PRESS: 185 LBS. 15 TIMES | THINKING MAN: 5 MINS**  
**SINGLE LEG SQUATS: 15 EACH LEG | PULL UPS: 15 REPS**

## 2012-13

Zach Arlington  
Patrick Hopkins  
George Jones IV  
Aaron Martin  
Taylor Schoen  
Parker Stouffer

## 2013-14

Zac VanDeWater  
Jordan Weidner

## 2014-15

Tyler Greathouse  
Jonny Marlin  
Josh Mawhor  
Zac VanDeWater

## 2015-16

Grant Evans  
Jacob Johnson  
Jonny Marlin  
Josh Mawhor  
Aaron Murray  
Bob Peters

## 2016-17

Nate Bubash  
Grant Evans  
Jacob Johnson  
Aaron Murray  
Joel Okafor  
Bob Peters

## 2017-18

Ben Carlson  
Micah Davis  
Trevor Harrell  
Jacob Johnson  
Joel Okafor  
Trevor Waite

## 2018-19

Trevor Harrell  
Evan Maxwell  
Joel Okafor  
Trevor Waite  
Michael Zitney

## 2019-20

Trevor Harrell  
Michael Zitney

# MORE THAN A LOCKER ROOM

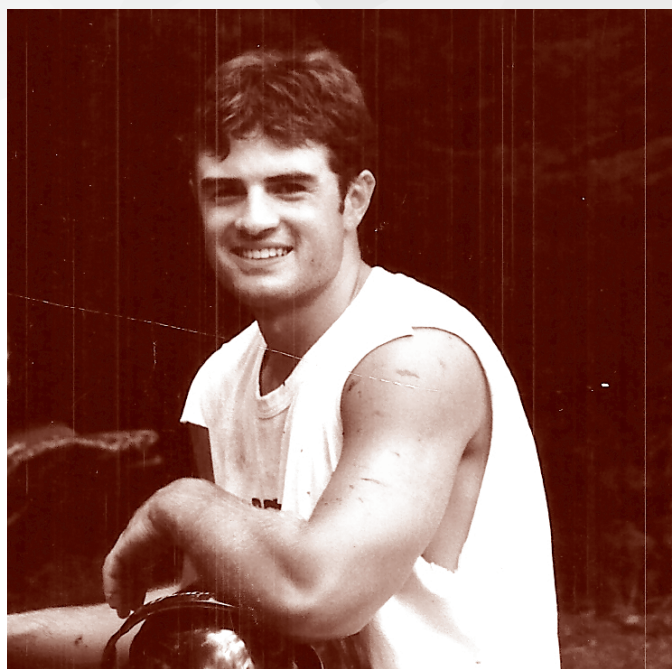

Caleb Dimmich wore a Wildcat uniform from 1996-1999 and still holds three school records, the most notable being the 11 three point field goals he scored in one game. Caleb scored 1,158 points at IWU before his basketball career was shortened by a fatal farm accident in July of 1999. As impressive as his statistics are, they do not reflect the true legacy that Caleb left at Indiana Wesleyan University. "I Am Third" has become the philosophy of the IWU basketball program. It means putting God first, others second and oneself third in actions and attitude. Caleb exemplified that lifestyle, and it is no coincidence that he also wore #3 on his IWU basketball jersey.

The Wildcat's men's basketball facilities are among the nation's best. The facility features a players lounge, a theme style meeting room, a nutrition center, and a first-class locker room designed to provide the student athletes with the necessary resources to perform at the highest level.





The Wildcat players lounge includes two 60-inch LCD TVs, an Xbox, custom seating as well as an expansive surround sound system that includes a charging dock for the players' iPads. The theatre style meeting room includes custom leather chairs with the IWU logo. This facility allows the Wildcats to go over scouting reports, study film, and have team devotions. The Wildcat locker room will be the heart of the facility. The Caleb Dimmich locker room features 18 custom-built and ventilated lockers, personalized nameplates, three 60 inch LCD TV's, a state of the art refueling station, and the flooring inlaid with the IWU logo.

# LUCKEY ARENA

*BRINGING THE ENERGY*



## SINCE 1980

Luckey Arena is located in the Recreation and Wellness Center on the campus of Indiana Wesleyan University. The arena was built in 1980 and was a part of the \$10 million renovation that took place in 1998-99 in the RWC.



## 2,400 SPECTATORS

There is seating for 2,400 spectators in the arena which hosts men's basketball, women's basketball and volleyball teams. There is permanent seating on all four sides of the arena. A large concession area is located in the southwest corner of Luckey.



**"OUR CROWD IS AWESOME!  
PLAYING IN LUCKEY GIVES US  
A HUGE ADVANTAGE AT HOME  
BECAUSE OF THE 'CATALYST'.  
WE ARE VERY THANKFUL FOR  
THE FANS AND STUDENTS!"**

**- GREG TONAGEL**



# THE TEAM



**GREG TONAGEL**  
Head Coach



**JEFF CLARK**  
Asst. Head Coach



**DAVID OSBORN**  
Assistant Coach



**HUDSON WELTY**  
Assistant Coach



**COLLIN BARKER**  
Coordinator of  
Basketball Operations



**RYAN GEIGER**  
Head Manager



**DION FESSENDEN**  
Student Manager



**AARON KIMBALL**  
Student Manager



**PEYTON KOVELL**  
Student Manager



**CALEB MUTHIAH**  
Student Manager



**CONNOR VAN FAROWE**  
Student Manager

# 2019-20 INDIANA WESLEYAN MEN'S BASKETBALL

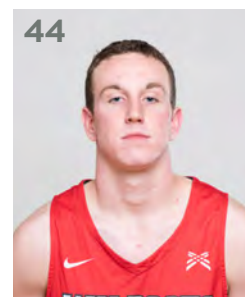
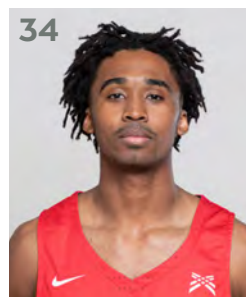
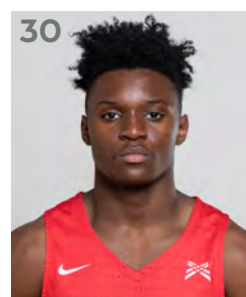
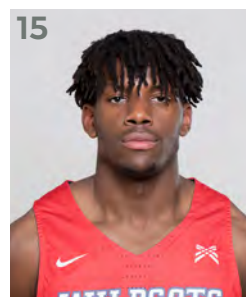
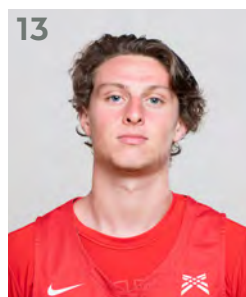
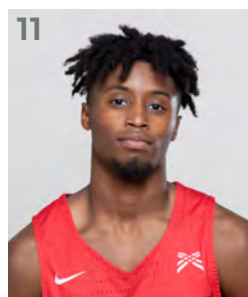
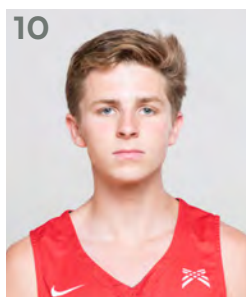

## TV - RADIO ROSTER

#	Player	Year	Pos.	Height	Weight	Hometown	Previous School
10	Luke Stephens	So.	G	6-1	170	Goshen, IN	Fairfield H.S.
11	Isaiah Payton	So.	G	6-0	170	Cincinnati, OH	Moeller H.S.
13	Tanner Rubio	Sr.	G	6-1	185	Maitland, FL	Jacksonville University
15	Tim Adetukasi	Fr.	F	6-6	240	Essex, London	Saddleback Valley Christian School
20	Noah Smith	Fr.	G	6-0	185	Fishers, IN	Hamilton Southeastern H.S.
21	Trevor Harell	Sr.	G	5-10	150	Greenwood, IN	Cincinnati Christian
23	Michael Zitney	RS So.	C	6-9	240	Massillon, OH	Massillon-Jackson H.S.
24	Kyle Mangas	Jr.	G	6-4	200	Warsaw, IN	Warsaw H.S.
30	Jonathan Mpanzu	So.	F	6-5	200	Dayton, OH	Stebbins H.S.
32	Spencer Piercefield	Fr.	G	6-0	165	Greenwood, IN	Center Grove H.S.
33	Canaan Coffey	Sr.	G	6-3	190	Batavia, IL	Batavia H.S.
34	Michael Thompson III	RS Jr.	F	6-5	190	McCordsville, IN	Trevecca Nazarene University
42	Seth Maxwell	So.	C	7-0	235	Clark Summit, PA	The Hill School
44	Billy Harness	Jr.	G	6-4	200	South Bend, IN	John Glenn H.S.





# THE SENIORS



# TANNER RUBIO

MAITLAND, FLORIDA • 6-1 • 185

## Favorite basketball memory?

Playing pickup with IWU on my visit.

## Favorite Book?

The Bible

## Role Model?

Dad

## What is your goal for this season?

Win

## Favorite Verse?

"But he said to me, 'My grace is sufficient for you, for my power is made perfect in weakness.' Therefore I will boast all the more gladly about my weaknesses, so that Christ's power may rest on me. That is why, for Christ's sake, I delight in weaknesses, in insults, in hardships, in persecutions, in difficulties. For when I am weak, then I am strong."

2 Corinthians 12:9-10

## STATS

Years	GP	FG %	3P %	FT %	REB	AST	STL	BLK	PTS
16-17*	29	48.0	48.9	75.6	0.0	2.1	0.8	0.0	8.9
17-18*	33	33.1	30.5	61.0	0.0	1.6	0.6	0.0	7.7
18-19*	31	34.7	32.1	76.9	0.0	1.4	0.2	0.0	3.4
Career	93	38.2	36.8	69.5	0.0	1.7	0.5	0.0	6.7

\*At Jacksonville University

A full-page photograph of Trevor Harrell, a basketball player, in a red jersey with "CINCINNATI" and the number "23" on it. He is in a crouched position, dribbling a basketball with his right hand. The background is a light gray geometric pattern.

# TREVOR HARRELL

GREENWOOD, INDIANA • 5-10 • 150

#### **Favorite basketball memory?**

Winning the National Championship in 2018

#### **Favorite Book?**

The Wealthy Gardener

#### **Role Model?**

Stephen Curry

#### **What is your goal for this season?**

Winning a National Championship  
and being an impactful leader on the team

#### **Favorite Verse?**

"You, my brothers and sisters, were called to be free.  
But do not use your freedom to indulge the flesh;  
rather, serve one another humbly in love."

Galatians 5:13

#### **STATS**

Years	GP	FG %	3P %	FT %	REB	AST	STL	BLK	PTS
16-17*	15	31.6	12.5	100.0	0.5	0.4	0.2	0.1	15
17-18	17	40.0	0.0	50.0	0.2	0.1	0.0	0.1	0.4
18-19	16	50.0	33.3	100.0	0.3	0.2	0.2	0.0	0.8
Career	48	40.5	15.26	83.3	0.33	0.25	0.1	0.1	0.7

\*At Cincinnati Christian University



# CANAAN COFFEY

*BATAVIA, ILLINOIS • 6-3 • 190*

## **Favorite basketball memory?**

Winning the National Championship my sophomore year

## **Favorite Book?**

Love Does by Bob Goff

## **Role Model?**

My three older brothers

## **What is your goal for this season?**

Win another National Championship

## **Favorite Verse?**

"Don't let anyone look down on you because you are young, but set an example for the believers in speech, in conduct, in love, in faith and in purity."

1 Timothy 4:12

## **STATS**

Years	GP	FG %	3P %	FT %	REB	AST	STL	BLK	PTS
16-17	36	42.3	41.9	64.0	1.5	0.8	0.5	0.0	5.7
17-18	38	41.8	42.3	83.9	1.9	1.2	0.6	0.1	7.1
18-19	36	41.8	40.6	86.5	3.9	1.5	0.7	0.1	9.0
Career	110	41.9	41.5	81.2	2.5	1.2	0.6	0.1	7.3



# THE JUNIORS



# KYLE MANGAS

WARSAW, INDIANA • 6-3 • 205

## STATS

Years	GP	FG %	3P %	FT %	REB	AST	STL	BLK	PTS
17-18	38	52.6	37.7	79.5	5.2	2.9	1.1	0.4	21.5
18-19	34	56.5	42.5	75.5	5.0	3.8	1.4	0.5	23.6
Career	72	54.5	40.1	77.6	5.1	3.3	1.3	0.4	22.5

## ABOUT KYLE

**Favorite basketball memory?** National championship 2018

**Favorite book?** Friday Night Lights

**Role model?** My brother

**What is your goal for this season?** Go undefeated at home.

**Favorite verse?** 2 Corinthians 5:7



## ABOUT MICHAEL

**Favorite basketball memory?** Late nights in the gym on Christmas Day with my closest basketball friends.

**Favorite book?** Relentless by Tim Grover

**Role model?** Dad

**What is your goal for this season?** Be productive in whatever role I have on the team and win a national title

**Favorite verse?** Matthew 5:41

## STATS

Years	GP	FG %	3P %	FT %	REB	AST	STL	BLK	PTS
16-17*	20	39.5	34.5	75	1.5	0.7	0.35	0.1	2.5
17-18*	28	46.1	34.7	73.2	4.6	2.0	1.39	0.64	10
18-19*	RS	-	-	-	-	-	-	-	-
Career	48	42.8	34.6	74.1	3.05	1.35	0.87	0.37	6.25

\*At Trevecca Nazarene University

MCCORDSVILLE, INDIANA • 6-5 • 190

# MICHAEL THOMPSON III





# BILLY HARNESS

*SOUTH BEND, INDIANA • 6-4 • 200*

## ABOUT BILLY

**Favorite basketball memory?** Winning the Northern Indiana Bi-County Tournament my sophomore year of high school

**Favorite book?** Todd Gongwer's "LEAD... for God's Sake!"

**Role model?** My mom and dad, who have the most caring hearts I know.

**What is your goal for this season?** To help each and every one of my teammates grow both on the court and in their walks with Christ.

**Favorite verse?** Mark 10:45







# THE SOPHOMORES



# LUKE STEPHENS

GOSHEN, INDIANA • 6-1 • 180

## STATS

Years	GP	FG %	3P %	FT %	REB	AST	STL	BLK	PTS
18-19	12	50.0	60.0	83.0	0.3	0.25	-	-	1.5
Career	12	50.0	60.0	83.0	0.3	0.25	-	-	1.5

## ABOUT LUKE

**Favorite basketball memory?** Winning Sectional in High School and scoring my 1000 point.

**Favorite book?** When The Game Was Ours

**Role model?** Stephen Curry

**What is your goal for this season?**  
Win a National Championship

**Favorite verse?** 2 Timothy 1:7

## ABOUT ISAIAH

**Favorite basketball memory?**  
Playing in the Dominican Republic.

**Favorite book?** The Suburban Junky  
and [the Gospel] John in the Bible.

**Role model?** Father

**What is your goal for this season?**  
Win a national championship.

**Favorite verse?** Philippians 4:7

## STATS

Years	GP	FG %	3P %	FT %	REB	AST	STL	BLK	PTS
18-19	36	56.3	48.8	72.4	1.6	1.2	0.41	0.05	3.6
Career	36	56.3	48.8	72.4	1.6	1.2	0.41	0.05	3.6

CINCINNATI, OHIO • 6-0 • 170

# ISAIAH PAYTON





# MICHAEL ZITNEY

MASSILLON, OHIO • 6-9 • 220

## STATS

Years	GP	FG %	3P %	FT %	REB	AST	STL	BLK	PTS
17-18	11	16.7	0	57.1	1	7	8	7	3
18-19	RS	-	-	-	-	-	-	-	-
Career	11	16.7	0	57.1	1	7	8	7	3

## ABOUT MICHAEL

### **Favorite basketball memory?**

Winning the National Championship as a Freshman.

### **Favorite book?** The Great Gatsby

### **Role model?** Grant Cardone

### **What is your goal for this season?**

Play fearlessly through God.

### **Favorite verse?** Jeremiah 29:11



## ABOUT JONATHAN

**Favorite basketball memory?** Winning a Conference Championship. Getting to cut down the nets.

**Favorite book?** The Bible

**Role model?** Troy Stoller

**What is your goal for this season?** Playing with confidence, fearlessness, and joy.

**Favorite verse?** Galatians 2:20

## STATS

Years	GP	FG %	3P %	FT %	REB	AST	STL	BLK	PTS
18-19	28	75.5	-	22.2	2.5	0.57	0.28	0.07	3.1
Career	28	75.5	-	22.2	2.5	0.57	0.28	0.07	3.1

DAYTON, OHIO • 6-5 • 200

# JONATHAN MPANZU





# SETH MAXWELL

CLARK SUMMIT, PENNSYLVANIA • 7-0 • 235

## STATS

Years	GP	FG %	3P %	FT %	REB	AST	STL	BLK	PTS
18-19	36	50.6	41.2	74.3	3.6	0.33	0.22	1.36	5.9
Career	36	50.6	41.2	74.3	3.6	0.33	0.22	1.36	5.9

## ABOUT SETH

**Favorite basketball memory?** Worshipping through basketball in the National Tournament with my brother.

**Favorite book?** The Outsiders

**Role model?** My Dad

**What is your goal for this season?**  
Play with confidence and keep God and others at the forefront of my mind.

**Favorite verse?** James 5:16





# THE FRESHMEN





# TIM ADETUKASI

ESSEX, LONDON • 6-6 • 240

## ABOUT TIM

**Favorite basketball memory?** Dunking on somebody off of an inbounds play in high school.

**Favorite book?** The Bible

**Role model?** Father

**What is your goal for this season?**  
Not have a normal freshman year.

**Favorite verse?**  
The Spirit of God has made me;  
the breath of the Almighty gives me life.  
Job 33:4

## ABOUT NOAH

**Favorite basketball memory?**  
Hitting a buzzer beater on the Under Armor Circuit.

**Favorite book?** A Long Way Gone

**Role model?** My sister

**What is your goal for this season?**  
To bring a lot of intensity and energy to the court and make a deep run in the tournament.

**Favorite verse?** I can do all this through him who gives me strength.  
Philippians 4:13

FISHERS, INDIANA • 6-0 • 185

# NOAH SMITH





# SPENCER PIERCEFIELD

*GREENWOOD, INDIANA • 6-0 • 165*

## ABOUT SPENCER

### **Favorite basketball memory?**

Winning 3 straight sectional championships.

**Favorite book?** The Compound by S. A. Bodeen

**Role model?** Matt Pineda

### **What is your goal for this season?**

Win a National Championship.

### **Favorite verse?**

Trust in the Lord with all your heart  
and lean not on your own understanding;  
in all your ways submit to him,  
and he will make your paths straight.  
Proverbs 3:5-6



# IWU IN THE STATE OF INDIANA

Wins in the last 5 years ...

1.	Indiana Wesleyan (.843)	156
2.	Purdue (.734)	127
3.	Notre Dame (.654)	117
4.	Valparaiso (.663)	112
5.	U of Southern Indiana (.711)	108
6.	Butler (.637)	107
7.	U of Indianapolis (.645)	100
8.	Indiana (.593)	99
9.	Purdue Fort Wayne (.585)	96
10.	U of Evansville (.557)	93
11.	Ball State (.512)	84
12.	Indiana State (.442)	69

WILDCATS



IAM  
THIRD 3

## CULTURE OF WINNING UNDER COACH TONAGEL

National Championships: 3

Regular Season Conference Championships: 10

Conference Tournament Championships: 4



# COACH TONAGEL

## PROFILE & BIO



### GREG TONAGEL | HEAD COACH 15TH SEASON

**G**reg Tonagel begins his 15th season at the helm of the Indiana Wesleyan University men's basketball team in 2019-20.

Tonagel and the Wildcats have won three NAIA Division II National Championships in a five-year span with titles in 2014, 2016, and 2018. Indiana Wesleyan won the 2014 red banner in unprecedented fashion as they became the first team to win all five of their games at the national tournament by double digits. In 2016, Indiana Wesleyan defeated the top two seeds in the tournament to claim the title. IWU beat four top-15 teams in 2018 en route to the title, including No. 1 IU East and No. 7 Saint Francis in the championship game, the fourth win over the Cougars during the season.

Tonagel is a three-time NABC/NAIA Division II National Coach of the Year.

In his 14 seasons as head coach, Tonagel has already led Indiana Wesleyan to three national championships, one Final Four, seven Elite Eight finishes, and 10 Crossroads League regular season championships,

including seven straight from 2009-15. Tonagel has four Crossroads League Tournament championships as well with wins in 2010, 2015, 2018, and 2019.

Indiana Wesleyan has finished three seasons as the No. 1-ranked team in NAIA Division II. Tonagel's teams have spent time in the NAIA top-five in each of the last 13 seasons.

In 14 years as head coach, Tonagel is the winningest coach in program history. He has the highest winning percentage (.788), most wins (391), most NAIA national tournament victories (31), most national tournament appearances (12), most Crossroads League regular season championships (10), and most Crossroads League Tournament championships (4).

The former Valparaiso (Ind.) University point guard, known for his hard work and energy, has brought those characteristics to the basketball program. Tonagel was introduced as head men's basketball coach on April 1, 2005. Drawing from experience gained from leading the Valparaiso Crusaders to four NCAA tournament appearances as a starting point guard, along with the tutelage of mentor Homer Drew, Tonagel has helped orchestrate a new era of Wildcat basketball.

Prior to Tonagel's hiring, the Wildcats had won seven games and finished last in the Mid-Central College Conference. The program improved by 10 wins under Tonagel's tutelage in his first year on the bench and reached the NAIA Elite Eight in his second season. Making a name for himself when it comes to program building, Tonagel has done it through sound developmental teaching and high caliber recruiting.

Much of the unprecedented success of the Wildcats can be attributed to the culture Tonagel has built at IWU. The IWU culture is built around two biblically transforming principles; I am Third and Fearless. "It's our core belief that God has created us for greatness when we realize our potential in becoming "third" and "fearless." What I have come to realize is that I don't just coach basketball, I coach people" comments Tonagel. This has helped the influence of IWU basketball to extend far beyond the court. Tonagel and his staff have been committed to using basketball as a platform for discipleship.

Prior to his current position, Tonagel served as Director of Basketball Operations at Valparaiso University, where he played in four NCAA Tournaments. He also led his LaPorte High School team to the last single class state finals in 1997. Greg and his wife, Amy, along with their six children Jace, William, Allie, Riley, Jojo, and Abby reside in Marion. He is active in a number of organizations and causes, most notably his church.

## COACH TONAGEL'S RECORDS AT IWU:

Years	School	Conf. [%]	Conf. Finish	Overall [%]
05-06	IWU	10-6 [.625]	3rd MCC	17-13 [.567]
06-07	IWU	14-2 [.875]	1st MCC	30-5 [.875]
07-08	IWU	9-7 [.562]	4th MCC	23-11 [.676]
08-09	IWU	13-3 [.812]	1st MCC	23-11 [.676]
09-10	IWU	13-3 [.812]	1st MCC	30-6 [.830]
10-11	IWU	13-3 [.812]	1st MCC	28-8 [.778]
11-12	IWU	12-6 [.667]	1st MCC	21-12 [.656]
12-13	IWU	14-4 [.778]	1st CL	26-7 [.788]
13-14	IWU	15-3 [.833]	1st CL	31-6 [.838]
14-15	IWU	16-2 [.889]	1st CL	33-3 [.917]
15-16	IWU	14-4 [.778]	2nd CL	33-5 [.868]
16-17	IWU	14-4 [.778]	2nd CL	29-8 [.784]
17-18	IWU	14-4 [.778]	1st CL	31-7 [.816]
18-19	IWU	14-4 [.778]	1st CL	30-6
<b>Career</b>	<b>14 Yrs</b>	<b>185-55 [0.770]</b>	<b>10 Conf. Titles</b>	<b>391-104 [0.786]</b>

## MCC/ CROSSROADS LEAGUE RECORDS:

MCC 2004-2005 (PRIOR TO COACH TONAGEL)

Standings	W	L
1. Taylor	22	8
2. Huntington	22	8
3. Marian	18	12
4. USF	16	17
5. Bethel	14	19
6. Goshen	13	17
7. Grace	11	19
8. IWU	8	24

MCC 2005- PRESENT (COACH TONAGEL AT THE HLEM)

Standings	W	L
1. IWU	185	55
2. USF	150	89
3. Bethel	140	100
4. Huntington	122	117
5. Grace	122	118
6. SAU	112	126
7. Taylor	97	143
8. Marian	97	143
9. Goshen	72	68
10. MVNU*	54	90

\*Joined Conf. in 2011



## 15TH YEAR AT IWU

- 3 NAIA National Championships (2014, 2016, 2018)
- NABC National Coach of the Year (2014, 2016, 2018)
- 11 Nat'l Tournament Appearances (2007, 2009, 2010, 2011, 2012, 2013, 2014, 2015, 2016, 2018, 2019)
- 10 Crossroads League Championships (2007, 2009, 2010, 2011, 2012, 2013, 2014, 2015, 2018, 2019)
- 1 NCCAA National Championship (2008)

## COACHING HISTORY

- Valparaiso, Graduate Assistant (2004)
- Valparaiso, Director of Basketball Operations (2005)
- IWU Head Coach, (2005-06- Present)

## EDUCATION

- LaParte High School, LaParte, Indiana (1998)
- B.A. Biology, Valparaiso (2003)
- M. A. Education, Valparaiso (2005)

## PLAYING HISTORY

- Led LaPorte to last single class state finals ('97)
- Invited to Nike All American Camp
- Indiana All-Star ('98)
- Four Year Starting PG for Valpo
- Played in four NCAA Tournaments

## FAMILY

Wife: Amy (Married in 2006)  
 Son: Jace Gregory born Sept. 2008  
 Son: William Hugh born March 2010  
 Daughter: Allie Claire born May 2012  
 Daughter: Riley Joy born Sept. 2014  
 Daughter: Abby Mae born March 2019  
 Daughter: Joelle "Jojo" Elizabeth born March 2019

## PERSONAL

Born April 5, 1980, in Laporte, Indiana

## DURING COACH TONAGEL'S TENURE AT IWU

- IWU has won more conference games than any other Crossroads League school.
- IWU is tied for the most National Tournament appearances.
- IWU has won more games than any other NAIA school in the country.
- IWU has has six players play professionally.
- IWU has the most National Championships in the Crossroads League



# COACH CLARK

## PROFILE & BIO



### JEFF CLARK | ASST. HEAD COACH 14TH SEASON

**J**eff Clark enters his 14th season on Greg Tonagel's staff at Indiana Wesleyan in 2019-20.

Clark helped lead Indiana Wesleyan to the 2014, 2016, and 2018 NAIA Division II National Championships. Indiana Wesleyan won the 2014 title in historic fashion as IWU became the first team to win all five national tournament games by double digits, capped by a 78-68 victory over Midland (Neb.)

Since joining the staff in the 2006-2007 season, Clark has helped guide the Wildcats to 13 of the most successful seasons in school history. Clark has been on the bench for three national championships, a Final Four, and six Elite Eight runs in the NAIA National Tournament as well as a NCCAA National Championship season. Since he has been on staff, the Wildcats have won nine Crossroads League Championships, the only nine in school history.

Clark has a passion for identifying, cultivating and unleashing potential, which has helped the areas he serves to flourish.

As the offensive coordinator, he has overseen an offense that has led NAIA DII in scoring over the past five seasons. Implementing a system that combines a fearless mentality with an IAM3rd attitude has helped the Wildcats set records on the offensive end. The Wildcats have been in the top five in the nation in total scoring offense and assists in each season between 2014 and 2018.

With a focus on post player development, Clark has mentored NAIA DII 1st, 2nd or 3rd Team All Americans in 9 of the past 10 seasons.

As the recruiting coordinator, Clark has been named the Indiana Basketball News top NAIA Assistant four times. In the last six years alone, the Wildcats have secured 7 NCAA D1 transfers and 4 Indiana All-Stars.

Prior to joining the Wildcat coaching staff, Clark had a four-year basketball career at Anderson (Ind.) University where he was a two-year captain and was twice named to the Academic All-Conference team.

Clark and his wife Tiffany reside in Marion with their children Joshua, Caleb, Luke, and Audrey.

#### What they're saying about Coach Clark

"Having Jeff Clark is like having another head coach on the bench. His strategic game planning has been instrumental in winning conference championships over the years. However, his influence goes far beyond X's and O's. He is a great coach of people. He knows how to lead young men to be the best they can be on and off the court."

-Greg Tonagel

"Jeff Clark is a great guy of character. If he came to recruit me, I would have four words for him: Where do I sign?"

-Ernie Johnson  
NBA on TNT





## DAVID OSBORN | ASSISTANT COACH | 3RD SEASON

**D**avid Osborn enters his 3rd season on Greg Tonagel's staff at Indiana Wesleyan in 2018-19.

In his first two seasons with the Wildcats, Osborn has been a part of back-to-back Crossroads League regular season and conference tournament championships. During the 2018-19 season Osborn helped the Wildcats to a 30-6 record and a run to the Elite 8. In his first year with the Wildcats, Osborn helped the team to a 31-7 record and capped off the season with the programs third National Championship.

While at IWU, Osborn has coached 2 NAIA All-Americans, 4 Crossroads League All-Conference players, 1 All-Defensive team member, and 3 Crossroads League All-Freshman team members. Additionally, Kyle Mangas was named the Crossroads League Player of the Year in each of his first two seasons and the 2018 National Tournament MVP while Joel Okafor was named the 2019 Crossroads League Defensive Player of the Year.

Since joining the IWU coaching staff the Wildcats have landed 2 Division I transfers. Osborn was influential in recruiting Kansas Jayhawk transfer Evan

Maxwell to IWU which led to the signing of younger brother Seth Maxwell. He also helped land graduate transfer Tanner Rubio, who joins the Wildcats for the 2019-20 season after spending his first three seasons at Jacksonville University.

Osborn joined the Wildcat staff after spending two years as the head boys' basketball coach at Wheaton Academy (West Chicago, IL). In his inaugural season, Osborn more than doubled the Warriors win total from the previous season. While leading the Warriors he coached three MSC All-Conference players.

Osborn arrived at Wheaton Academy after two years with General Electric in their Financial Management Program. Osborn earned his M.A. in Organizational Leadership at Clarks Summit University. At CSU, he was a starter on the men's basketball team and served as team captain. He finished the season earning the CSAC Sportsmanship Award as well as the Most Inspirational Award which is given to the team member who inspires his teammates both on and off the court.

In 2012, Osborn graduated from Indiana University with a degree in Finance from the Kelley School of Business. While at Indiana, he worked as a student manager under head coach Tom Crean for two years.

A Fort Wayne native, Osborn graduated from Homestead High School where he played for Chris Johnson. In his senior season, Osborn was a team captain and received All-Conference honors, leading the Spartans to a share of the NHC title. While in high school, it was PGC Basketball that made a profound impact on his life. Throughout college to now, Osborn has continued to instruct for PGC Basketball. He now serves at a Director for PGC Basketball leading camps nationwide.

Osborn and his wife Amber reside in Marion with their daughter Landyn and son Decker.



## HUDSON WELTY | ASSISTANT COACH | 1ST SEASON

**H**udson Welty joins the Indiana Wesleyan staff for the 2019-20 season after spending the 2018-19 season on Neal Young's staff at Covenant College in Lookout Mountain, Georgia. While at Covenant, Welty helped coach the team to its highest winning percentage in school history, first regular season conference championship in school history, and helped in the development of All-American forward Will Crumly.

Prior to Covenant, Welty graduated from MidAmerica Nazarene University in Olathe, Kansas where he was also a member of the men's basketball team. Welty was a 4-year starter and 3-year captain for the Pioneers and had the opportunity to play in the 2016 NAIA Fab 4. Welty has also spent time in the summers coaching with MoKan Elite, a prestigious grassroots program based out of Kansas City, Missouri. Welty is originally from Parkville, Missouri.





# PLAYERS IN THE PROS

## FORMER WILDCAT BASKETBALL STARS



01

### LANDON ADLER CLASS OF 2009

- Lokoko - Finland
- Atlantic Sun Player of the Week FGCU



02

### ANTONIO MURRELL CLASS OF 2009

- Bluegrass Stallions & Harlem Globetrotters
- 7th All-Time Leading Scorer at IWU
- All-Time Leader in Steals & 3rd in Assists

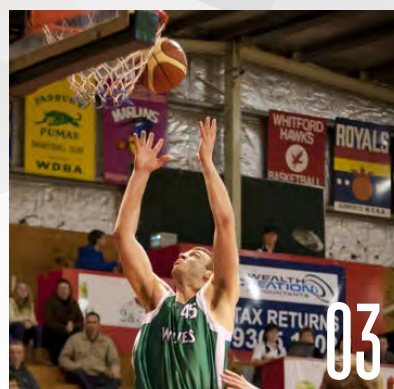

03

### ZACH COVERSTONE CLASS OF 2010

- Waneroo Wolves
- 1st Team All American
- 8th All-Time Leading Scorer
- 2nd All-Time leading Rebounder



04

### SPENCER HARRIS CLASS OF 2010

- Thor Akureyri - Iceland
- All MCC 2nd Team
- All MCC Defensive Team

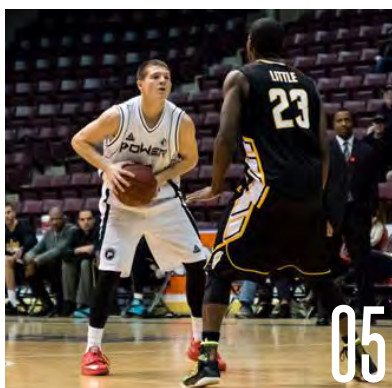

05

### JORDAN WEIDNER CLASS OF 2014

- #1 Overall Pick in NBL of Canada Draft to Mississauga Power
- 1st Team All-American
- Crossroads League Player of the Year
- 2nd All-Time Leader in career assists
- 4th All-Time Leading scorer



06

### EVAN MAXWELL CLASS OF 2019

- BK Spišská Nová Ves (Nova Ves), Slovakia
- 2018 National Champion and 2019 All-American
- 1st Team All-Crossroads League in 2019



INDIANA WESLEYAN BASKETBALL

I AM  
THIRD



*If you want to be first,  
1st find a way to be* **THIRD.**





# RECORD BOOK

## INDIVIDUAL LEADERS

		Numbers	Player	Year[s]
<b>Points</b>	Game	44	Bruce Smith vs. IU-Kokomo	1991
	<b>Season</b>	<b>818</b>	<b>Kyle Mangas</b>	<b>2017-2018</b>
	Career	2,452	Perry Frank	1983-1986
<b>Per Game Average</b>	Season	25.6	Ray Hunt	1972
	Career	24.6	Ray Hunt	1970-1972
<b>Field Goals Made</b>	Game	20	Dale Economan vs. Calvary	1971
	<b>Season</b>	<b>301</b>	<b>Kyle Mangas</b>	<b>2018-2019</b>
	Career	913	Durand Walker	1979-1982
<b>Field Goals Attempted</b>	Game	34	Dale Economan vs. Calvary	1971
	Season	584	David Cretsinger	1988
	Career	1,821	Durand Walker	1979-1982
<b>Field Goal Percentage</b>	Game	1.000	Marvin Childrey (9-9) vs. Earlham	1987
	Season	0.688	Nate Smith [176-260]	1994
	Career	0.562	Steve Woodfork [401-714]	1981-1982
<b>3 PT. Field Goals Made</b>	Game	11	Caleb Dimmich vs. Barat	1998
	Season	115	Dale Bunner	1991
	Career	286	Jon Moon	2006-2009
<b>3 PT. Field Goal Percentage</b>	Season	0.494	Joel Tonagel	2006-07
<b>Free Throws Made</b>	Game	18	Perry Frank vs. Bartlesville	1984
	Season Consecutive	27	Caleb Dimmich	1998
	Season	226	Perry Frank	1986
	Career	816	Perry Frank	1983-1986
<b>Free Throws Attempted</b>	Game	25	Zach Coverstone vs. DBU	2008
	Season	330	Baptist	1986
	Career	1,137	Perry Frank	1983-1986
			Perry Frank	
<b>Free Throw Percentage</b>	Game	1.000	Caleb Dimmich [12-12]	1999
	Season [Min. 50]	0.926	Jon Moon [75-81]	2005
	Season [Min. 50]	0.925	Michey McPherson [49-53]	1995
	Career	0.870	Steve Hembree	1984-1987
<b>Rebounds</b>	Game	32	Perry Frank vs. Bartlesville	1984
	Season	522	Perry Frank	1986
	Career	1,691	Perry Frank	1984-1986
<b>Rebounds Average</b>	Season	16	Steve Woodfork	1982
	Career	14.9	Mike Gault	1970-1972
<b>Assists</b>	Game	16	Joel Okafer vs. Grace Christian	2018-2019
	Season	319	Durand Walker	1980
	Career	946	Durand Walker	1979-82
<b>Steals</b>	Game	12	Durand Walker	1980
	Season	129	Durand Walker	-
	Career	422	Durand Walker	1978-1982
<b>Blocks</b>	Game	8	Zach Coverstone vs. St. Francis	2010
	Season	61	Zach Coverstone	2008
	Career	289	Zach Coverstone	2006-2010

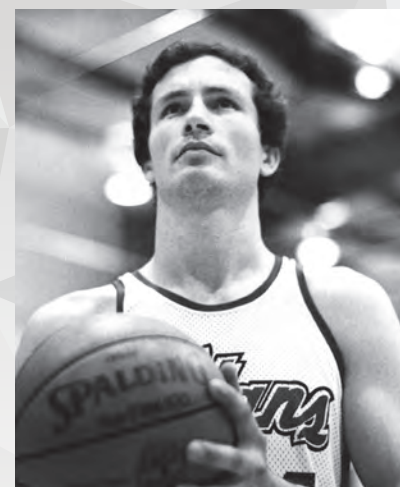

**PERRY FRANK**



**DURAND WALKER**

## TEAM RECORDS

<b>Points</b>	Game	136	Robert Morris	1994
	Season	3395	-	
<b>Offensive Average</b>	Season	94.1	-	1991-92
<b>Defensive FG%</b>	Season	.371	-	1972-73
<b>Field Goals Made</b>	Game	52	Bartlesville Wesleyan	1972
	Game	52	-	1994
	Game	52	IU East	1996
	Season	1091	-	1980-81
<b>Field Goals Attempted</b>	Game	100	Bartlesville Wesleyan	1972
	Season	2313	-	2015-2016
<b>Field Goal Percentage</b>	Game	.714	IU East (45-63)	1995
	Season	.529	-	1981-82
<b>3 PT. FT Field Goals Made</b>	Game	16	Anderson University	1991
	Game	16	Indiana Tech	2009
	Game	16	Oklahoma Wesleyan	2014
	Game	20	Rocky Mountain	2015-2016
	Season	353	-	2015-16
<b>3 PT. Field Goal %</b>	Season	.425	-	2006-07
<b>Free Throws Made</b>	Game	39	Grace College	1991
	Game	39	Univ. Saint Francis	1991
	Game	39	IU East	1979
	Season	678	-	1991-92
<b>Free Threw %</b>	Game	1.000	Goshen College (14-14)	2001
	Season	.771	(665-862)	1993-94
<b>Rebounds</b>	Game	82	Owosso College	1971
	Season	1570	-	1980-81
<b>Rebounds Average</b>	Season	57.8	-	1971-72
<b>Assists</b>	Game	41	Robert Morris	1994
	Season	728	-	1982-83
<b>Largest Winning Margin</b>	Season	90	Great Lakes Christian	2015-2016
<b>Most Wins</b>	Season	33	-	2015-16
<b>Fewest Losses</b>	Season	3	-	2014-15
<b>Highest Winning %</b>	Season	.917 (33-3)	-	2014-15
<b>Most 100 PT. Games</b>	Season	10	-	1970-71
<b>Largest Winning Streak</b>	Season	19	-	2010-11



**LANE MAHURIN**

## CAREER POINTS OVER 1,200

Name	Years	Total	Games	Avg.
Perry Frank	1983-1986	2452	124	19.8
Durand Walker	1979-1982	2409	122	19.7
Lane Mahurin	2014-2017	2288	148	15.5
Jordan Weidner	2010-2014	2224	137	16.2
Aaron Brothers	2000-2004	2013	121	16.8
Bob Peters	2014-2017	2004	147	12.7
Antonio Murrell	2006-2009	1950	135	14.4
Zach Coverstone	2007-2010	1839	141	13.0
Matt Shade	1991-1995	1831	133	13.8
Pete Frank	1984-1988	1787	110	16.2
Pat Hopkins	2009-2013	1771	118	15.0
Fred Hodson	1988-1991	1621	126	14.7
Jon Moon	2006-2009	1495	118	12.7
Darrell Smith	1993-1996	1475	58	20.9
Ray Hunt	1970-1972	1446	59	24.6
Dave Cretsinger	1986-1988	1383	67	20.6
Will Hubertz	2007-2011	1350	132	12.4
Danny Morris	1998-2002	1341	118	14.6
Terry Lane	1981-1984	1339	98	14.3
Dick Lefeild	1980-1981	1276	64	19.6

## CAREER REBOUND LEADERS

Name	Years	Total	Games	Avg.
Perry Frank	1983-1986	1691	124	13.6
Zach Coverstone	2007-2010	1074	141	7.6
Patrick Hopkins	2009-2013	1040	118	8.8
Lane Mahurin	2014-2017	902	148	6.1
Mike Gault	1970-1972	880	59	14.9
Mike Henderson	1971-1973	770	80	9.6
Matt Shade	1991-1995	762	133	5.7
Marvin Childrey	1978-1981	758	112	6.7
Steve Woodfork	1981-1982	679	48	14.1
Ray Hunt	1970--1972	672	59	11.4
Pete Frank	1984-1988	666	110	6.1
Aaron Willson	1998-2002	651	114	5.7



# LEAGUE AFFILIATIONS



## NAIA

Throughout its history, the National Association of Intercollegiate Athletics has provided strong leadership for all aspects of intercollegiate sports. Since its introduction of collegiate sports, the NAIA has maintained the highest standards while administering first-rate athletic programs.

With its major emphasis on educational development, it was natural for the NAIA to further strengthen academic eligibility requirements for the mid-1980's. All NAIA student-athlete academic eligibility is monitored on a semester-by-semester basis. The All-American Scholar-Athletic program, a long standing NAIA tradition, recognizes junior and senior student athletes with minimum 3.5 GPA on a 4.0 scale.

Since 1937, the NAIA has administered athletic programs and championships in proper balance with the overall collegiate educational experience. Serving higher education in this manner is a responsibility the NAIA does not take lightly. It is a relationship built on confidence and trust strengthened year after year.



## CROSSROADS LEAGUE

The Conference League, formerly known as the Mid-Central College Conference has the purpose and function to promote intercollegiate athletics in a well-rounded athletic program, maintain high ideals, and promote sportsmanship. Therefore, the Crossroads League encourages the member schools to stress the supporting role of athletics in the total education process and keep athletics in proper perspective.

# THE LEAGUE

## THE BASKETBALL EPICENTER



### INDIANA WESLEYAN UNIVERSITY

Head Coach: Greg Tonagel

Athletic Director: Mark Demichael  
Sports Information Dir: Steven Gidley  
Assistant Sports Information:  
President: Dr. David Wright  
Arena: Luckey Arena  
Colors: Red / Gray



### BETHEL COLLEGE

Head Coach: Steve Drabyn

Athletic Director: Tony Natali  
Sports Information Dir: Andrew Bowen  
President: Dr. Gregg Chenoweth  
Arena: Wiekamp Athletic Center  
Colors: Blue / White



### GOSHEN COLLEGE

Head Coach: Jon Tropf  
Athletic Director: Harold Watson  
Sports Information Dir: Tony Miller  
President: Dr. Rebecca Stoltzfus  
Arena: Roman Gingerich Center  
Colors: Purple / White / Black



### GRACE COLLEGE

Head Coach: Scott Moore  
Athletic Director: Chad Briscoe  
Sports Information Dir: Josh Neuhart  
President: Bill Katip  
Arena: Lancer Gymnasium  
Colors: Red / White / Black



### HUNTINGTON UNIVERSITY

Head Coach: Ty Platt  
Athletic Director: Lori Culler  
Sports Information Dir: Joanne Green  
President: Dr. Sherilyn Emberton  
Arena: Merrillatt Complex  
Colors: Forest Green / White



### MARIAN UNIVERSITY

Head Coach: Scott Heady  
Athletic Director: Steve Downing  
Sports Information Dir: Zach Wadley  
President: Daniel J. Elsner  
Arena: Physical Education Center  
Colors: Navy / Gold



### SPRING ARBOR UNIVERSITY

Head Coach: Ryan Cottingham  
Athletic Director: Ryan Cottingham  
Sports Information Dir: Chris Bauman  
President: Dr. Brent Ellis  
Arena: Dunkel Gymnasium  
Colors: Blue / Yellow / White



### TAYLOR UNIVERSITY

Head Coach: Josh Andrews  
Athletic Director: Kyle Gould  
Sports Information Dir: Seth Mikel  
President: Paul Haines  
Arena: Odle Gymnasium  
Colors: Gold / Purple / White



### UNIVERSITY OF ST. FRANCIS

Head Coach: Chad Lacross  
Athletic Director: Mike McCaffrey  
Sports Information Dir: Bill Scott  
President: Sister M. Elise Kriss  
Arena: Hutzell Athletic Center  
Colors: Royal Blue / White



### MT. VERNON NAZARENE UNIVERSITY

Head Coach: Jared Ronai  
Athletic Director: Chip Wilson  
Sports Information Dir: Jonathon Loughridge  
President: Dr. Henry W. Spaulding II  
Arena: Prince Student Union  
Colors: Blue / Green



# 2019 | 20 SCHEDULE

Date	Opponent	Time
Oct. 17	Western Ontario (Ontario)	8:00PM
Oct. 19	Univ. of Guelph (Ontario)	7:00PM
Oct. 25	Cornerstone (Mich.)	7:00PM
Oct. 26	Aquinas (Mich.)	1:00PM
Nov. 1	Union (Ky.)	6:00PM
Nov. 2	Lincoln College	5:00PM
Nov. 12	IU East	7:00PM
Nov. 19	Cincinnati Christian	7:00PM
Nov. 26	Mt. Vernon Nazarene (Ohio)	7:00PM
Dec. 3	St. Francis (Ind.)	7:00PM
Dec. 7	Marian (Ind.)	3:00PM
Dec. 17	Madonna (Mich.)	7:00PM
Dec. 20	East-West (Ill.)	7:00PM
Dec. 21	Shawnee State (Ohio)	1:00PM
Dec. 30	Indiana Tech	7:00PM
Jan. 4	Bethel (Ind.)	3:00PM
Jan. 7	Goshen (Ind.)	7:00PM
Jan. 11	Spring Arbor (Mich.)	3:00PM
Jan. 14	Huntington (Ind.)	7:00PM
Jan. 18	Taylor (Ind.)	3:00PM
Jan. 21	Grace (Ind.)	7:00PM
Jan. 25	Bethel (Ind.)	3:00PM
Jan. 28	Mt. Vernon Nazarene (Ohio)	7:00PM
Feb. 1	Marian (Ind.)	3:00PM
Feb. 4	St. Francis (Ind.)	7:00PM
Feb. 8	Goshen (Ind.)	3:00PM
Feb. 11	Huntington (Ind.)	7:00PM
Feb. 15	Spring Arbor (Mich.)	3:00PM
Feb. 18	Grace (Ind.)	7:00PM
Feb. 22	Taylor (Ind.)	3:00PM
Feb. 26	Crossroads League Tournament	7:00PM
Feb. 29	Crossroads League Tournament	3:00PM
Mar. 3	Crossroads League Tournament	7:00PM

Home games highlighted

**IAM  
THIRD** **3**